

STUDENT BOOKLET



PRIMARY STAGE 1 (K-2)

FARMER FOR A DAY



Can you prepare a visiting farmer for their visit to The Sydney Royal Easter Show for a day trip?

Lets see...



SHOW MAP

A B C D E F G H I J K L M N O P Q R S T U V W X

23
22
21
20
19
18
17
16
15
14
13
12
11
10
9
8
7
6
5
4
3
2
1



Stars of The Show

Animal Walk

Toilets

Lost Persons

ACTIVITY 1

Prepare Farmer _____ (you need to give them a name) for a Day of Fun at the Sydney Royal Easter Show!

Imagine you're helping Farmer _____ get ready for a big day at the Sydney Royal Easter Show. Farmer _____ has just arrived and needs your help before presenting his proud Stud Bull, Arnold, in the Grand Parade!

But Farmer _____ has a few things missing:

1. A new outfit – Farmer _____ needs a whole new look to impress the crowd, but there's a catch! Every item must be made from something that comes from a farm. Can you think of clothing items made from plants or animals? Maybe a straw hat, warm wool jumper or sturdy leather boots?

2. A full esky – Farmer _____ forgot to pack food for the day! You'll need to fill it with snacks and a meal, all made from farm-grown ingredients. How about a fresh apple or a delicious sandwich with farm-fresh sausage?



RULES FOR THE TASK:

Choose clothing and food items only made from Agriculture products, like cotton for shirts or milk for a cheese sandwich.

To help you along with your choices there are pictures of items that you can use. Simply draw it onto the farmer's diagram **or** put the matching number with item you want to use. Don't worry I'll give you an example!

HINT:

The animal pavilions and Woolworths Fresh Food Dome might have all the inspiration you need.

FARMER

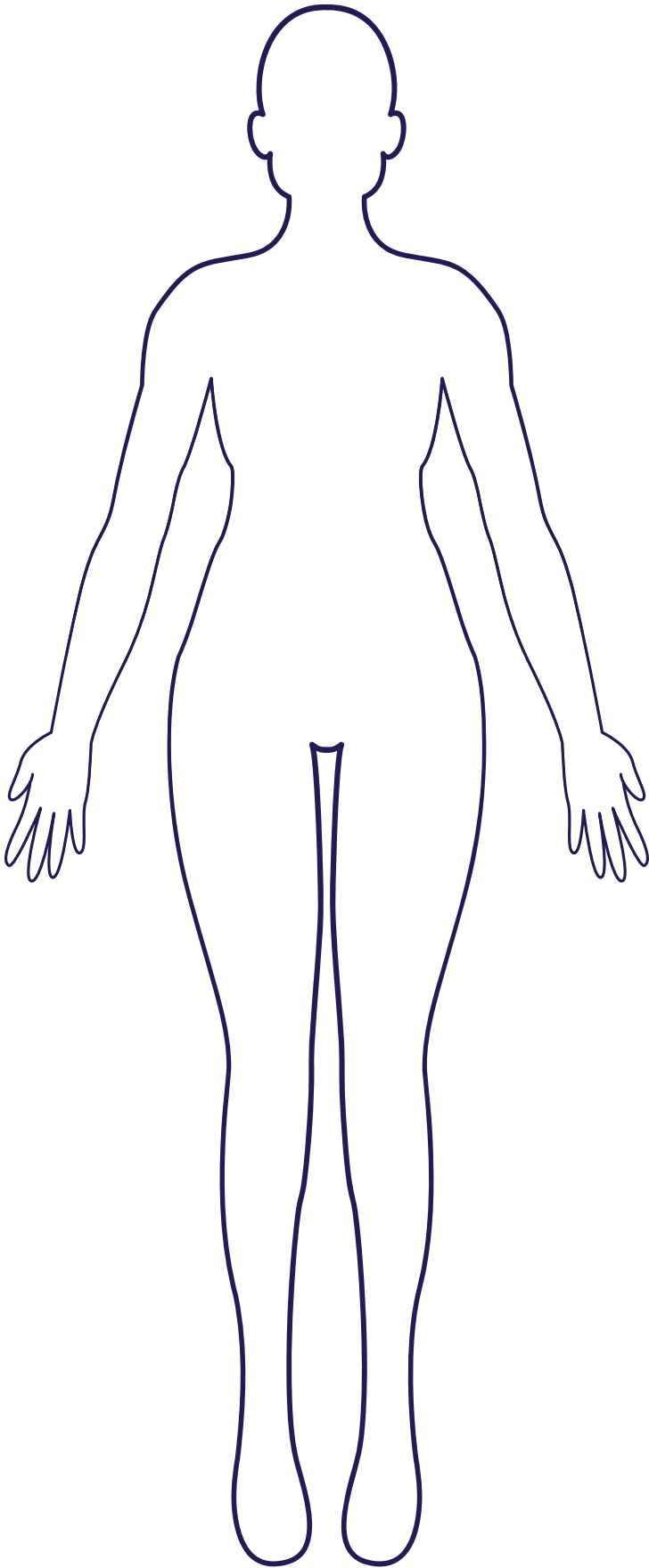

Let's get Farmer _____
dressed for the Grand Parade.

ITEMS:

1 STRAW
HAT



2 LEATHER
HAT



3 COTTON
HAT



4 DENIM
(COTTON)
JEANS



5 WOOL
PANTS



6 COTTON
SHIRT



7 COTTON
T SHIRT



8 WOOL
JUMPER



9 LEATHER
BELT



11 LEATHER
BOOTS



12 LEATHER
BOOTS



10 COTTON
SOCKS



13 LEATHER
BOOTS



14 COTTON
SHOES



FARMER

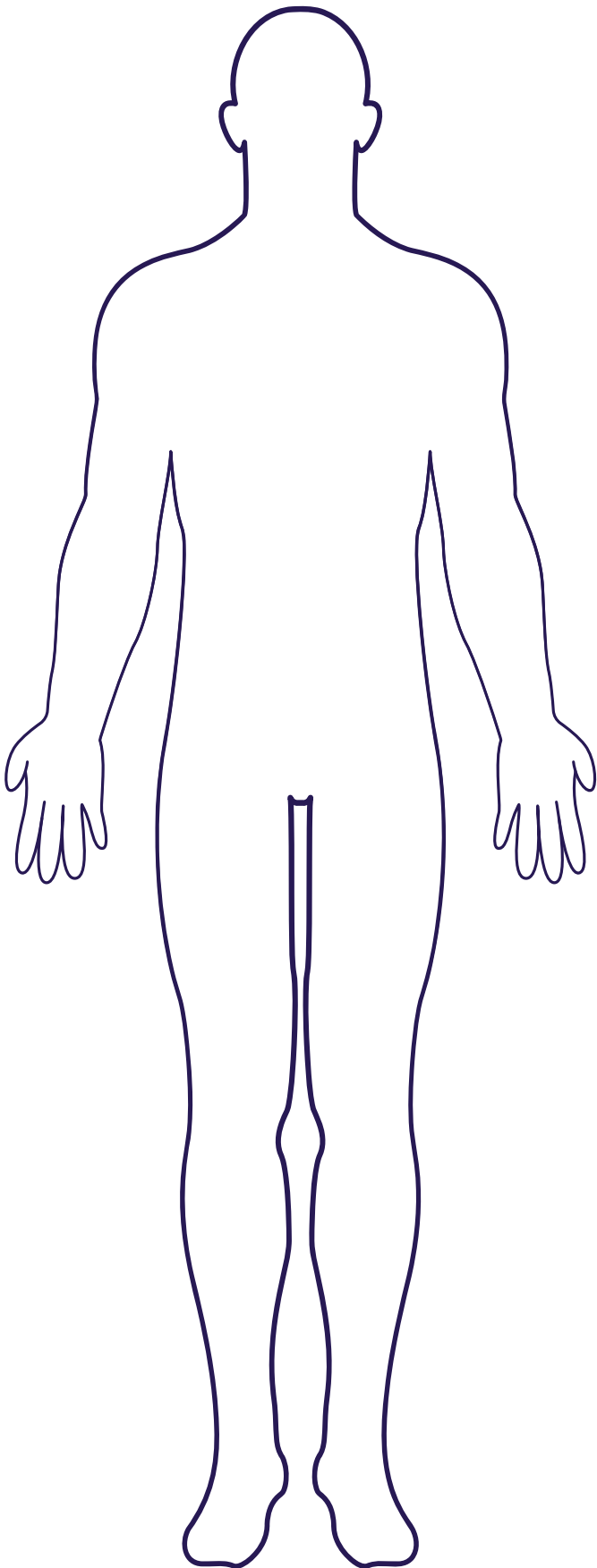

Let's get Farmer _____
dressed for the Grand Parade.

ITEMS:

1 STRAW HAT



2 LEATHER HAT



3 COTTON HAT



4 DENIM (COTTON) JEANS



5 WOOL PANTS



6 COTTON SHIRT



7 COTTON T SHIRT



8 WOOL JUMPER



9 LEATHER BELT



10 COTTON SOCKS



11 LEATHER BOOTS



12 LEATHER BOOTS



13 LEATHER BOOTS



14 COTTON SHOES



STUD BULL ARNOLD

What Does Stud Bull Arnold Need for the Grand Parade?

Farmer _____ isn't the only one getting ready! Stud Bull Arnold needs a few special things to look his best for the big parade.

What could Arnold need? Maybe a shiny ribbon, a decorated halter, or even a snack to keep him happy! Draw or write down your ideas to get Arnold ready for the Grand Parade!

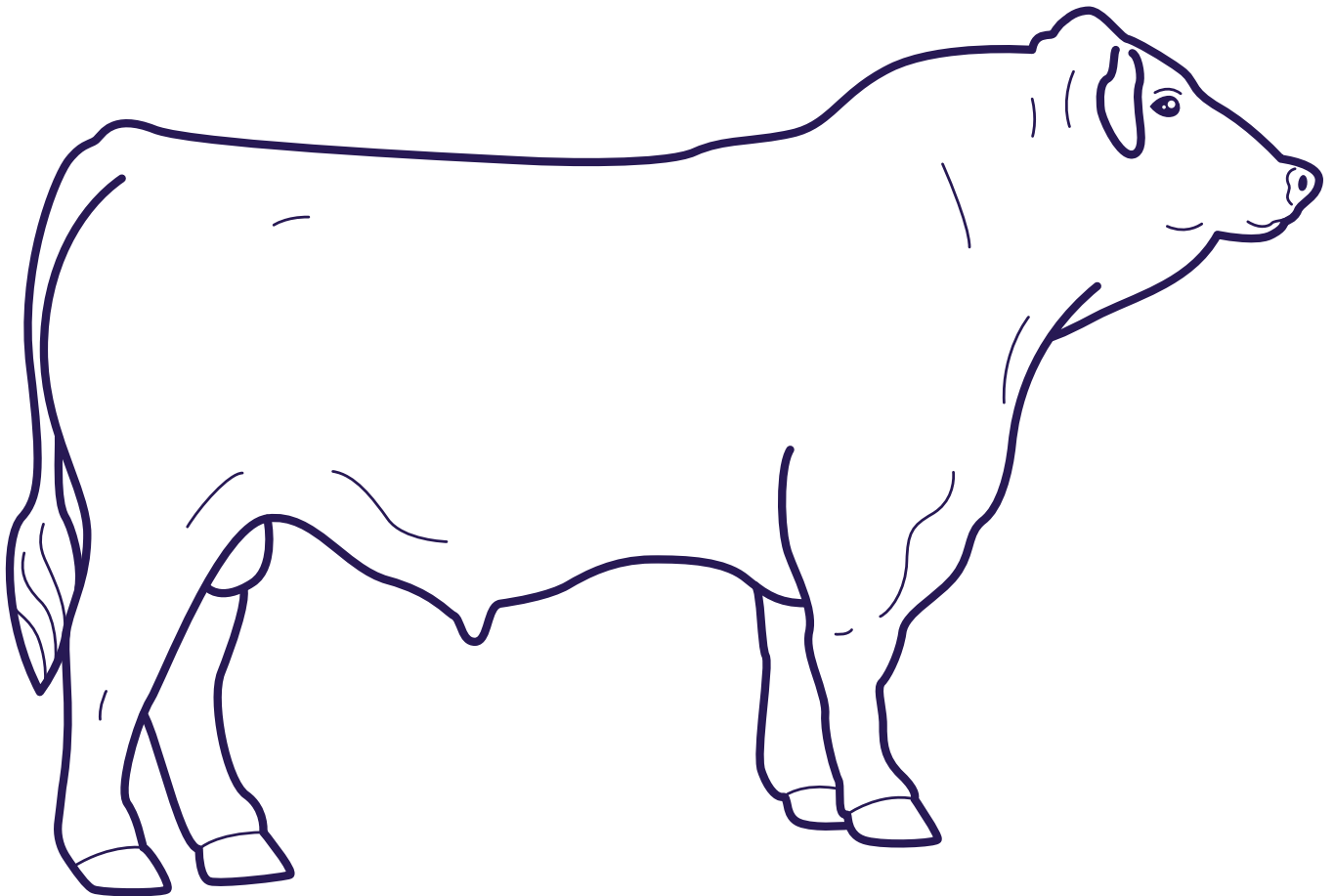

ACTIVITY 2

Now it's time to go on a food hunt!

Farmer _____ needs tasty food to keep him going all day, so let's fill his esky with yummy snacks that come from plants and animals grown on a farm.

YOUR MISSION:

Look around and find foods that come from plants, like fruits and vegetables, or from animals, like cheese and sausage.

When you've chosen what to pack, **draw the food into the esky** on your sheet.



NEED SOME IDEAS?

Here are some food suggestions to get you started – or find your own favourites!

Food item	Where does it come from? <small>Plant/Animal</small>	What plant or animal is it from?
Bread Roll	Plant	W _____
Chicken loaf	Animal	C _____
Mayonnaise	Animal	C _____
Lettuce leaves	Plant	L _____

Fill in the rest of this table.

FILL YOUR FARMERS ESKY

Its time to draw in the yummy food you found into your farmers esky.

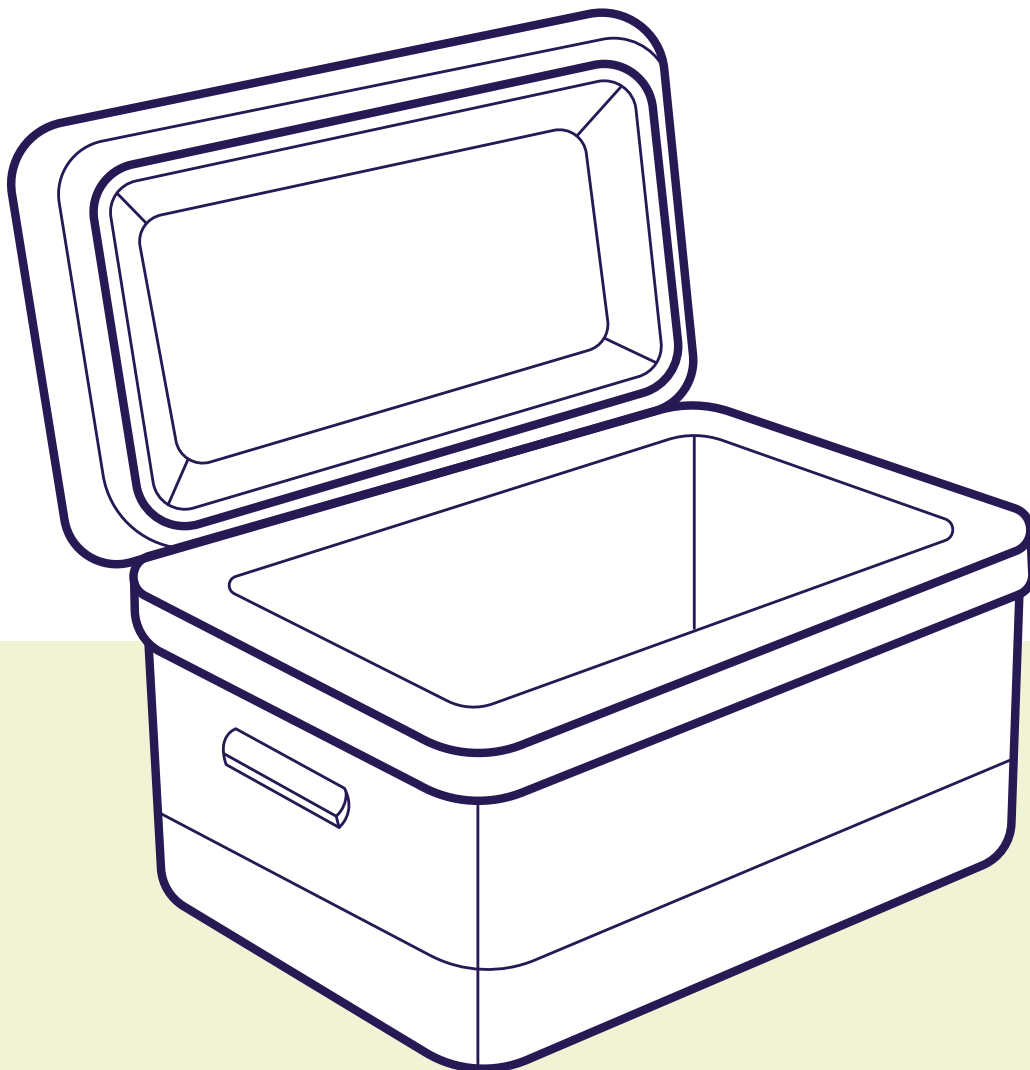

FOOD ORIGINS

Farmer _____ wants to know where each food item comes from!

After you've drawn the food in the esky, write down the name of each item and where it comes from. I've given some examples to help you get started. You can use these or find your own ideas on your food hunt!

Food Item	What part of the animal or plant? <small>(this might be a little harder)</small>
Bread Roll	The seeds
Chicken	The Muscle
Mayonnaise	Eggs
Lettuce	Leaves

BONUS ACTIVITY

Stars of The Show

Get ready to meet the Stars of the Show! Use the animal pictures to track them down around the showgrounds. Can you figure out where they are and name a movie, TV show or book they're in? Let's see how many stars you can find!

Here's how to complete your Star Map:

1. Use your Show map located on page 2 to locate the farm animals
2. Fill in the questions and write down the map reference where you have found them



Animal Type: _____

Pavilion: _____

Show Map Coordinates: _____

Name a TV show, Movie or Book with this animal: _____

Fun Fact: _____



Animal Type: _____

Pavilion: _____

Show Map Coordinates: _____

Name a TV show, Movie or Book with this animal: _____

Fun Fact: _____



Animal Type: _____

Pavilion: _____

Show Map Coordinates: _____

Name a TV show, Movie or Book with this animal:

Fun Fact: _____



Animal Type: _____

Pavilion: _____

Show Map Coordinates: _____

Name a TV show, Movie or Book with this animal:

Fun Fact: _____



Animal Type: _____

Pavilion: _____

Show Map Coordinates: _____

Name a TV show, Movie or Book with this animal:

Fun Fact: _____



Animal Type: _____

Pavilion: _____

Show Map Coordinates: _____

Name a TV show, Movie or Book with this animal:

Fun Fact: _____



RAS EDUCATION

The RAS is dedicated to raising the standard of agricultural education at all stages of the experience and beyond through excursions, digital resources and curriculum linked programs for NSW.

Ag in a Box



Farm Days



Discover Ag



Easter Show

